

FARRIS, HANSEN & ASSOCIATES, INC.

ENGINEERING — ARCHITECTURE — SURVEYING
7 RIDGWAY COURT — P.O. BOX 437 — ELKHORN, WISCONSIN 53121
PHONE: (262) 723-2098 FAX: (262) 723-5886

PLAT OF SURVEY — AS BUILT

LOT 43 OF BAILEY ESTATES
LOCATED IN PART OF THE NW 1/4 OF THE NW 1/4
OF SECTION 36, TOWN 2 NORTH, RANGE 16 EAST,
VILLAGE OF WILLIAMS BAY, WALWORTH COUNTY, WISCONSIN

— WORK ORDERED BY —
GERSTAD BUILDERS
1600 REAGAN BLVD.
McHENRY, IL 60051

WISCONSIN STATE PLANE COORDINATE SYSTEM
ROTATE BEARINGS -01° 01'12" FOR SOUTH ZONE BEARINGS
NORTH LINE OF THE NW 1/4 OF SECTION 36
N 00°00'00" E

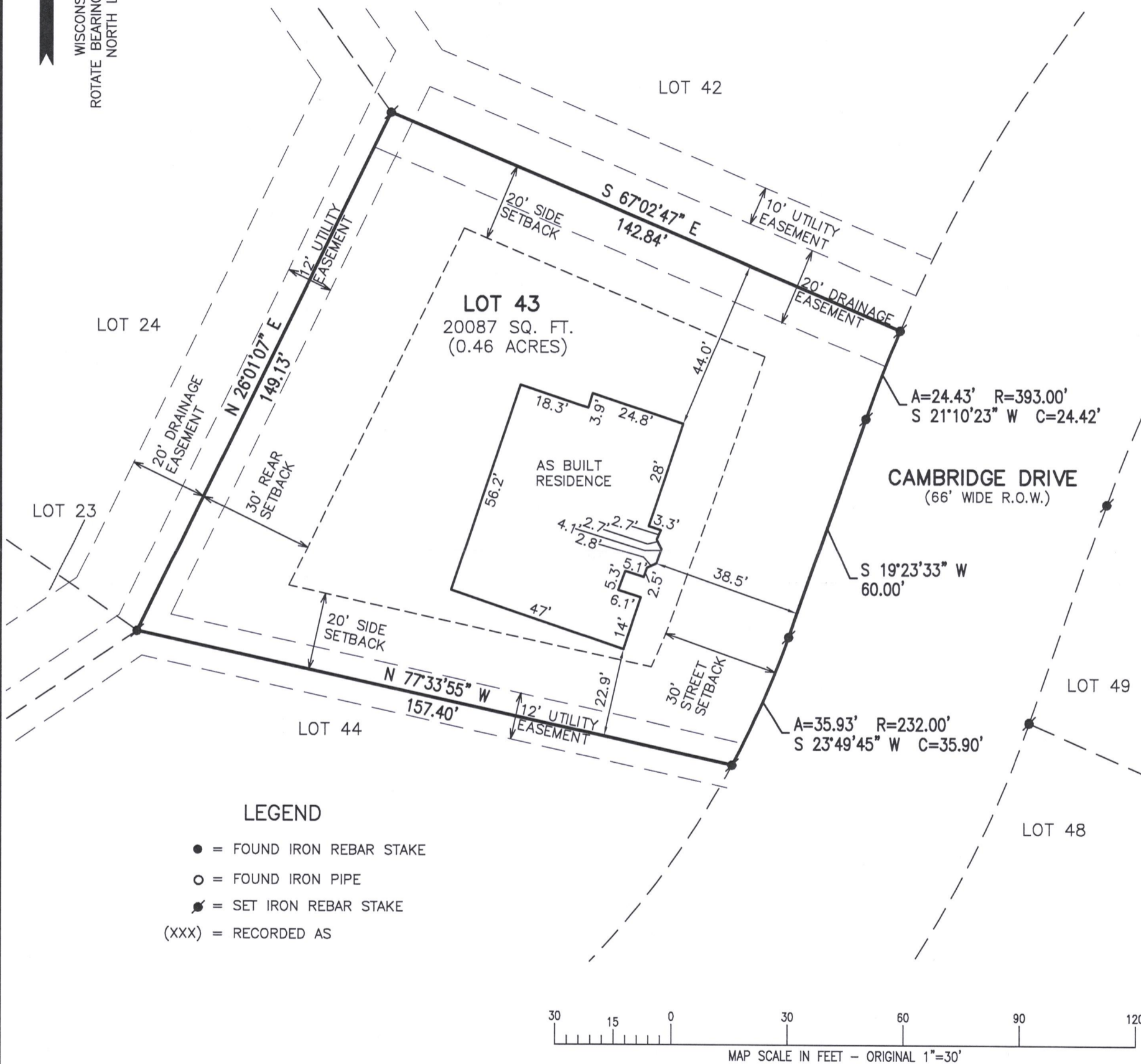

NOTE: COPIES OF THIS MAP TO WHICH THE FOLLOWING CERTIFICATE WILL APPLY SHOW THE SURVEYOR'S ORIGINAL SEAL AND SIGNATURE IN RED INK. COPIES BY ANY OTHER MEANS MAY HAVE ALTERATIONS WHICH DO NOT REPRESENT THE SURVEYOR'S WORK PRODUCT.

I HEREBY CERTIFY THAT THE ABOVE DESCRIBED PROPERTY HAS BEEN SURVEYED UNDER MY DIRECTION AND THAT THE ABOVE MAP IS A TRUE REPRESENTATION THEREOF AND SHOWS THE SIZE AND LOCATION OF THE PROPERTY AND ITS EXTERIOR BOUNDARIES. THIS SURVEY IS MADE FOR THE USE OF THE PRESENT OWNERS OF THE PROPERTY, AND ALSO THOSE WHO PURCHASE, MORTGAGE, OR GUARANTEE THE TITLE THERETO WITHIN ONE YEAR FROM THE DATE HEREOF.

DATED: 06/23/2017

05/07/2018 REVISED TO SHOW
SIZE AND LOCATION OF PROPOSED
RESIDENCE.

09/06/2018 REVISED TO SHOW
SIZE AND LOCATION OF AS BUILT
RESIDENCE.

BRIAN M. CARLSON P.L.S. 2039



PROJECT: 3249.43
DATE: 06/23/2017
SHEET 1 OF 1

WBAIL - 43

011-3054